

PREPARED FOR:

DR. MARK STAPLETON
CASCADE KIDS DENTAL

PRESENTED BY: HENRY SCHEIN DENTAL INTEGRATED DESIGN STUDIO

SHEET INDEX table with columns SHEET and TITLE. Rows include CV COVER SHEET, IF.0 MATERIAL SCHEDULE, IF.1 FLOOR PLAN & INTERIOR ELEVATIONS, IF.2 FLOORING FINISH PLAN, IF.3 WALL FINISH PLAN, IF.4 CASEWORK & SURFACE PLAN.

GENERAL NOTES & CONDITIONS (ALL TRADES)

INTERIOR FINISH REVISIONS

1.) HENRY SCHEIN
(A) DEFINITION
HENRY SCHEIN INTEGRATED DESIGN STUDIO IS REFERRED TO AS THE INTERIOR FINISHES SPECIFIER ENGAGED BY THE OWNER UNDER SEPARATE CONTRACT(S)...

(C) OTHER REQUIREMENTS
THE GC SHALL ASSUME FULL RESPONSIBILITY FOR THE EXECUTION OF HIS/HER WORK AND FOR ANY CHANGES AND/OR DEVIATIONS FROM DRAWINGS OR SPECIFICATIONS MADE WITHOUT PRIOR WRITTEN APPROVAL FROM THE OWNER AND/OR INTERIOR DESIGNER...

3.) OWNER
(A) DEFINITION
THE 'OWNER' IS REFERRED TO AS THE PERSON(S) OR ENTITY WHO OWNS OR LEASES THE PREMISES FOR WHICH A CONSTRUCTION AGREEMENT HAS BEEN ENTERED UPON WITH THE CONTRACTOR AND/OR SUB-CONTRACTOR...

GENERAL NOTES
1. THESE DESIGN DRAWINGS AND SPECIFICATIONS HAVE BEEN PRODUCED FOR THIS SPECIFIC PROJECT ONLY, AND SHALL REMAIN THE EXCLUSIVE PROPERTY OF HENRY SCHEIN INC. THESE DESIGN DRAWINGS AND SPECIFICATIONS MAY NOT BE REPRODUCED OR USED FOR ANY OTHER PURPOSE WITHOUT EXPRESSED WRITTEN CONSENT AND FULL PAYMENT OF ANY ASSOCIATED FEES TO HENRY SCHEIN INC.

Table with 5 columns: CO #, DATE, INITIALS, DESCRIPTION OF CHANGE & SPECIAL INSTRUCTION, REFERENCE SHEETS. It is currently empty.

INTERIOR DESIGNERS FOR THIS PROJECT ARE:
CINDI MATT CINDI.MATT@HENRYSCHHEIN.COM
KAIT HEGWALD KAITLYN.HEGWALD@HENRYSCHHEIN.COM
REVISIONS:
INT.SQ.FT.= PER ARCH
SCALE: 1/4"=1'-0" SHT. SIZE: 24 x 36
COVER SHEET
ANY QUESTIONS REGARDING ANYTHING OTHER THAN INTERIOR FINISHES SHALL BE REFERRED TO THE GENERAL CONTRACTOR OR THE HENRY SCHEIN EQUIPMENT SALES SPECIALIST.

PROJECT: DR. MARK STAPLETON CASCADE KIDS DENTAL
LOCATION: 2995 HILYARD STREET EUGENE, OR 97405
HENRY SCHEIN REP: DAVID SHEETS
REGION: OR-AK - OREGON
PHONE #: 541.517.8676
PROJECT NUMBER: 22-0292
PROJECT START DATE: 08/22/2022
INTERIOR DESIGNER: KAIT HEGWALD
CONTACT INFO: PHONE: 631.247.2370
REVISIONS: 09/23/2022 KH, 10/04/2022 KH
INT.SQ.FT.= PER ARCH
SCALE: 1/4"=1'-0" SHT. SIZE: 24 x 36
COVER SHEET
CV

P:\ALL REGION\03 Originals\Architect\03-Mat...
P:\ALL REGION\03 Originals\Architect\03-Mat...
P:\ALL REGION\03 Originals\Architect\03-Mat...

MATERIALS LEGEND

Code	Material	Manufacturer	Item Number	Color	Details	Additional Notes	Location
<b>Division 6 (06 40 10) Interior Architectural Woodwork</b>							
PLAM-1	Plastic Laminate	Wilsonart	7966	5th Ave. Elm	12 softgrain finish	Rep: Shpresa Tairi shpresa.a@pineplywood.com	Cabinetry at reception, business manager, consultation, lab, private office, staff, sterilization
PLAM-3	Plastic Laminate	Arborite	P-310 SR	Tatami Denimu		Rep: Genebry Kumiga genebry.kumiga@arborite.com	Brushing station, Imaging alcove
<b>Division 9 (09 30 00) Tile</b>							
CT-1	Ceramic Tile	Daltile	MY95	Aura	4x12 wave crest - horizontal running bond installation	Rep: Hillary Buss hillary.buss@daltile.com	brushing station backsplash
CT-1 Trim	Ceramic Tile	Daltile	S-1/212J	Aura	Jolly trim 1/2" x 12" to run above CT-1 tile	Rep: Hillary Buss hillary.buss@daltile.com	Brushing station backsplash
GR-1	Grout	Bostik	H168	Silver Bullet			brushing station backsplash grout
CT-2	Ceramic Tile	Daltile	MY96	Titan	4x12 undulated - horizontal stack bond installation to be installed 8" above wall tile PT-1	Rep: Hillary Buss hillary.buss@daltile.com	border in restrooms, option for sterilization backsplash
CT-2 Trim	Ceramic Tile Trim	Daltile	S-1/212J	Titan	Jolly trim 1/2" x 12" to run above CT-2 tile	Rep: Hillary Buss hillary.buss@daltile.com	restroom walls
GR-2	Grout	Bostik	H198	Storm			restrooms wall & floor tile grout
PT-1	Porcelain Tile	Florida Tile	FT 134938	Drift	Sequence - 12x24	Rep: Darrell Rupnow Darrell.Rupnow@peckledistributors.com	Restrooms floor tile
PTB-1	Porcelain Tile Bullnose	Florida Tile	P43N9	Drift	Sequence 3" x 24" Bullnose trim to be used as trim above PT-1 tile to create a 6" wall base	Rep: Darrell Rupnow Darrell.Rupnow@peckledistributors.com	Restrooms
<b>Division 9 (09 65 00) Resilient Flooring</b>							
RB-1	Resilient Base	Tarkett	TA8	Welsh Castle	Johnsonite Traditional wall base	Rep: Darrell Rupnow Darrell.Rupnow@peckledistributors.com	Base of all rooms with the exception of the restrooms
LVP-2	Luxury Vinyl Plank	Mohawk	C0075-138	Kingsley	Hot and Heavy - Grown Up. Brick Ashlar installation.	Rep: Gary Landisch Gary.Landisch@mohawkind.com	Vestibule option, Treatment Bay, Treatment rooms, Brushing Station, Imaging Alcove, closet
LVP-2-ADH	Luxury Vinyl Plank adhesive				contact Mohawk representative for preferred adhesive	Rep: Gary Landisch Gary.Landisch@mohawkind.com	
LVT-1	Vinyl Tile	J and J	Tatami V5003	Straw 1016	Brick Ashlar installation.	Rep: AJ Fink aj.fink@jflooring.com	Sterilization, Lab, Staff Lounge, changing room
VT-1-ADH	Vinyl Tile adhesive	J and J			contact J and J representative for preferred adhesive	Rep: AJ Fink aj.fink@jflooring.com	

MATERIALS LEGEND

Code	Material	Manufacturer	Item Number	Color	Details	Additional Notes	Location
<b>Division 9 (09 68 00) Carpet</b>							
CPT-2	Carpet Tile	Mohawk	GT311-983	Iron Ore	Step Up II - F27 Walk off carpet tile, quarter turn installation method	Rep: Gary Landisch Gary.Landisch@mohawkind.com	Option for vestibule
CPT-3	Carpet Tile	Mohawk	BT582-898	Platte	Crossing Current - Refined Pass - Quarter Turn installation	Rep: Gary Landisch Gary.Landisch@mohawkind.com	Waiting, Reception, Kids Area, Hallways, Business Manager, Consultation, Shared Private Office
CPT-1-ADH	Carpet Adhesive	Mohawk			contact Mohawk representative for preferred adhesive	Rep: Gary Landisch Gary.Landisch@mohawkind.com	
<b>Division 9 (09 72 00) Wallcoverings</b>							
WC-1	Wallcovering	Momentum	2VLO-19	Monet	Louvre - type II high durability - 54" width, pattern match: non reverse hang, random match	Rep: Jamie Cooper jcooper@momtex.com	front face of reception and check-out desk
WC-2	Wallcovering	MDC	Y47677SV	Forsyth Park	Savannah - Vycon Crontract - type II, fabric-backed vinyl Pattern match: random reversible	Rep: Marissa Bagin mbagin@mdcwall.com	option for hallway as noted
<b>Division 9 (09 90 00) Interior Painting and Coating</b>							
PA-1	Paint	Sherwin Williams	SW 7004	Snowbound	egshel finish - 256-C2		Business manager, 3 walls of consultation, hallway walls that do not receive WC, treatment bay, 3 walls of treatment rooms, brushing station, 3 walls of imaging alcove, sterilization, lab, shared private office, all walls of staff except for the 2 accent walls, changing room, closets
PA-2	Paint	Sherwin Williams	SW 7015	Repose Gray	egshel finish - 244-C1		3 walls of vestibule, waiting area, 3 walls of kids area
PA-3	Paint	Sherwin Williams	SW 6766	Mariner	egshel finish - 164-C4		Kids area for color blocking wall, window bay wall at treatment bay
PA-4	Paint	Sherwin Williams	SW 6481	Green Bay	egshel finish - 170-C6		Kids area for color blocking wall, window bay wall at treatment bay, option in hallway if not using WC-3
PA-5	Paint	Sherwin Williams	SW 6790	Adriatic Sea	egshel finish - 167-C7		Kids area for color blocking wall, window bay wall at treatment bay
PA-6	Paint	Sherwin Williams	SW 9178	In the Navy	egshel finish - 253-C3		accent wall in vestibule, accent wall of consultation, walls of treatment rooms, accent wall of imaging alcove, 2 walls of staff, Kids area for color blocking wall, window bay wall at treatment bay

MATERIALS LEGEND

Code	Material	Manufacturer	Item Number	Color	Details	Additional Notes	Location
<b>Division 12 (12 36 00) Countertops</b>							
PLAM-2	Plastic Laminate	Arborite	P-379 CA	Safari Stone		Rep: Genebry Kumiga genebry.kumiga@arborite.com	worksurface at reception, business manager, consultation, shared private office, lab, staff
SSM-2	Solid Surface Material	Wilsonart	9223SS	Angel Falls		Rep: Shpresa Tairi shpresa.a@pineplywood.com	transaction countertop, restroom vanity top, brushing station, imaging alcove, sterilization

**-IMPORTANT NOTE-**  
THIS DOCUMENT HAS BEEN PREPARED AS AN INSTRUMENT OF PROFESSIONAL SERVICE AND IS NOT AN ARCHITECTURAL PLAN. THE IDEAS/DESIGN INCLUDED HEREIN ARE THE SOLE PROPERTY OF HENRY SCHEIN DENTAL AND ARE PROTECTED UNDER COPYRIGHT. THESE PLANS MAY NOT BE USED OR REPRODUCED WITHOUT EXPRESSED WRITTEN CONSENT OF HENRY SCHEIN AND FULL PAYMENT OF ANY ASSOCIATED DESIGN FEES. ALL DIMENSIONS ARE SUBJECT TO JOB-SITE VERIFICATION.

PROJECT NUMBER:  
22-0292

PROJECT START DATE:  
08/22/2022

INTERIOR DESIGNER:  
KAIT HEGEWALD  
CONTACT INFO:  
PHONE: 631.247.2370

REVISIONS:	
09/23/2022	KH
10/04/2022	KH
--/--	---
--/--	---
--/--	---
--/--	---
--/--	---
--/--	---

INT.SQ.FT.= PER ARCH

SCALE: 1/4"=1'-0" SHT. SIZE: 24 x 36

MATERIAL SCHEDULE

IF.O

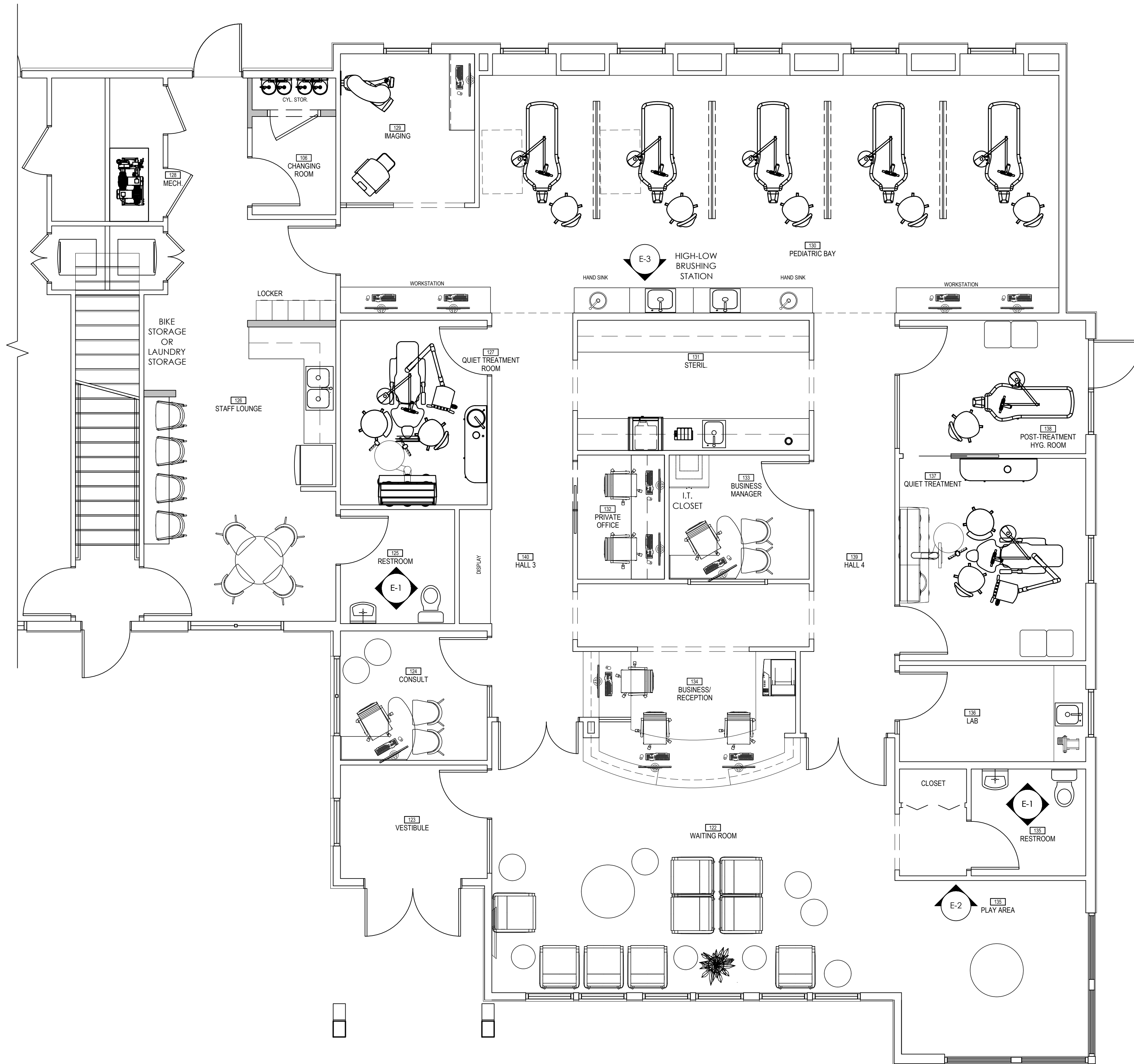

FLOOR PLAN & INTERIOR ELEVATIONS  
1/4"=1'-0"

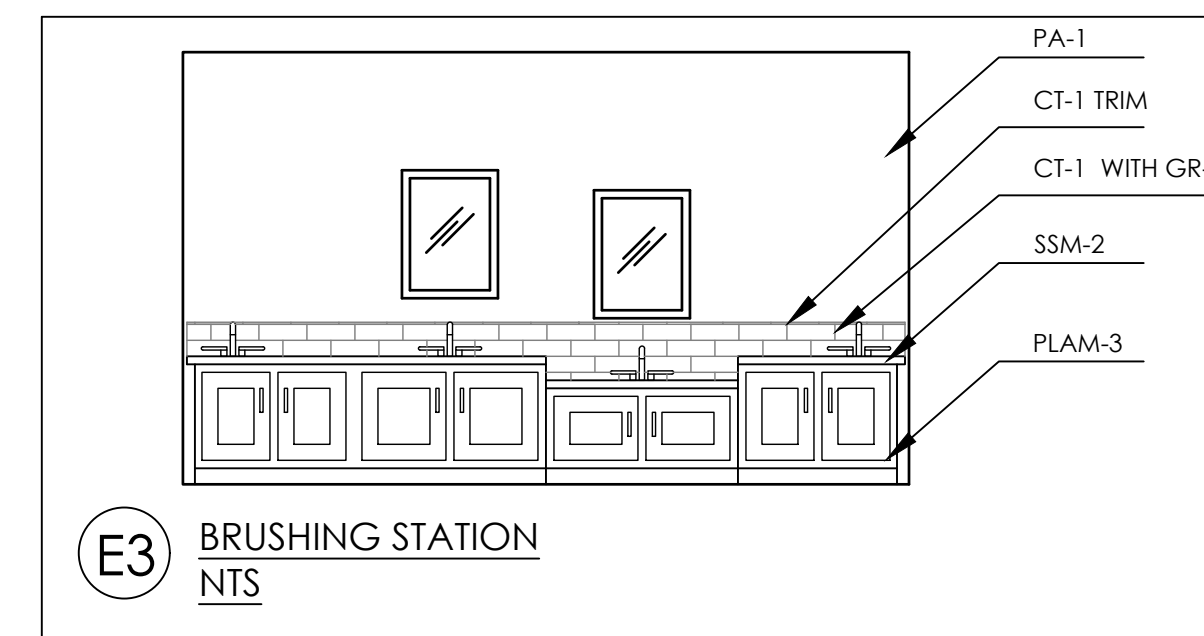
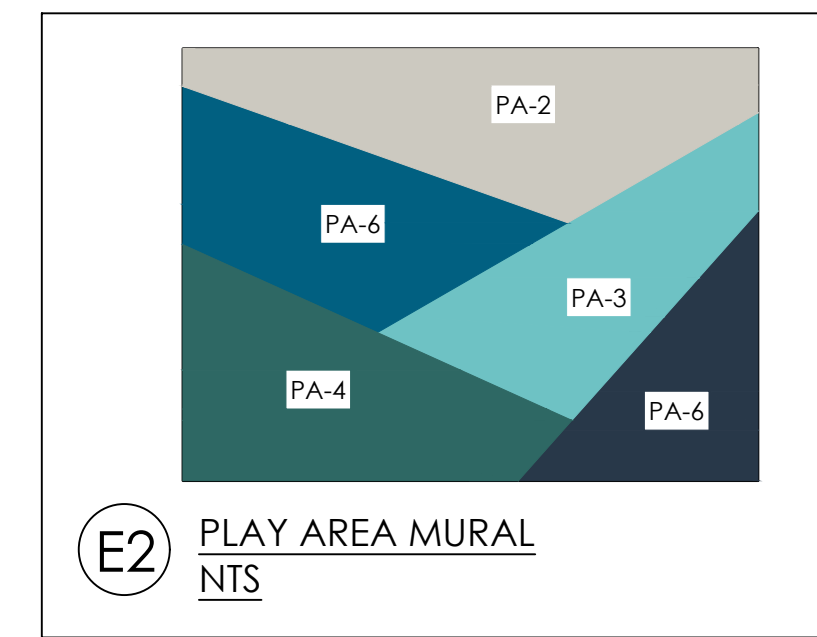
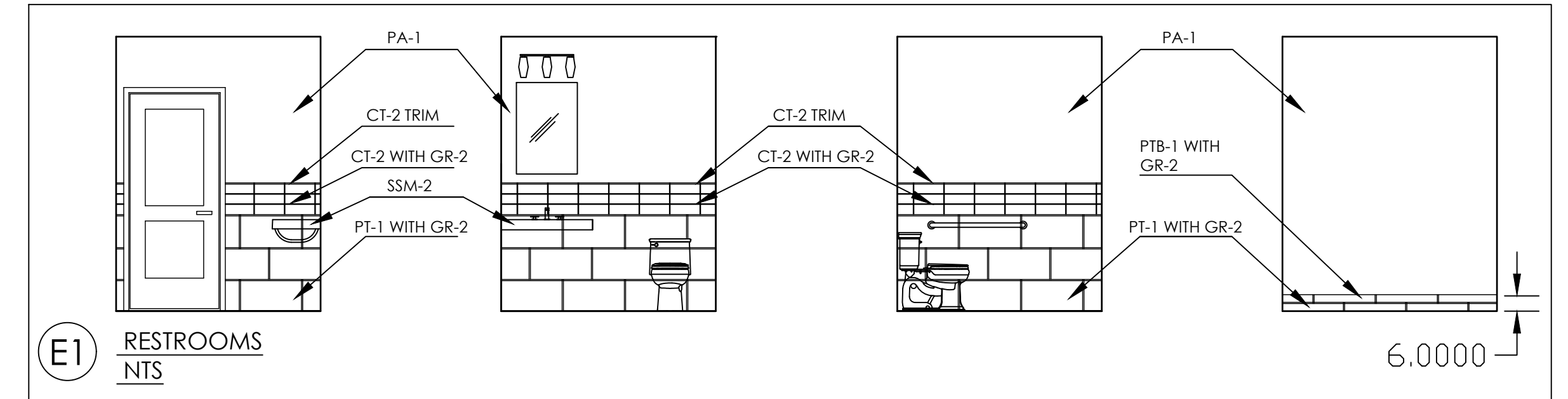

PROJECT:  
**DR. MARK STAPLETON  
CASCADE KIDS DENTAL**

LOCATION:  
2995 HILYARD STREET  
EUGENE, OR 97405

DAVID SHEETS

REGION:  
OR-AK - OREGON

PHONE #:  
541.517.8676

**-IMPORTANT NOTE-**  
THIS DOCUMENT HAS BEEN PREPARED AS AN INSTRUMENT OF PROFESSIONAL SERVICE AND IS NOT AN ARCHITECTURAL PLAN. THE IDEAS/DESIGN INCLUDED HEREIN ARE THE SOLE PROPERTY OF HENRY SCHEIN DENTAL AND ARE PROTECTED UNDER COPYRIGHT. THESE PLANS MAY NOT BE USED OR REPRODUCED WITHOUT EXPRESSED WRITTEN CONSENT OF HENRY SCHEIN AND FULL PAYMENT OF ANY ASSOCIATED DESIGN FEES. ALL DIMENSIONS ARE SUBJECT TO JOB-SITE VERIFICATION.

PROJECT NUMBER:  
22-0292

PROJECT START DATE:  
08/22/2022

INTERIOR DESIGNER:  
KAIT HEGEWALD  
CONTACT INFO:  
PHONE: 631.247.2370

REVISIONS:	
09/23/2022	KH
10/04/2022	KH
10/11/2022	---
10/18/2022	---
10/25/2022	---
11/01/2022	---
11/08/2022	---
11/15/2022	---
11/22/2022	---

INT.SQ.FT.= PER ARCH

SCALE: 1/4"=1'-0" SHT. SIZE: 24 x 36

PLAN & INTERIOR  
ELEVATIONS

IF.1

**FLOOR COVERING LEGEND**

FLOOR FINISH:  
 (LVT = VINYL TILE , LVP= VINYL PLANK, CPT = CARPET TILE, PT=PORCELAIN TILE, RB = RESILIENT WALL BASE)

FLOORING HATCH DOES NOT CONSTITUTE SCALE, PATTERN OR INSTALLATION METHOD. REFER TO MATERIAL LEGEND AND GENERAL CONTRACTOR FOR PREFERRED INSTALLATION

NOTE: REFER TO MATERIAL LEGEND FOR COMPLETE MATERIAL SPECIFICATIONS.

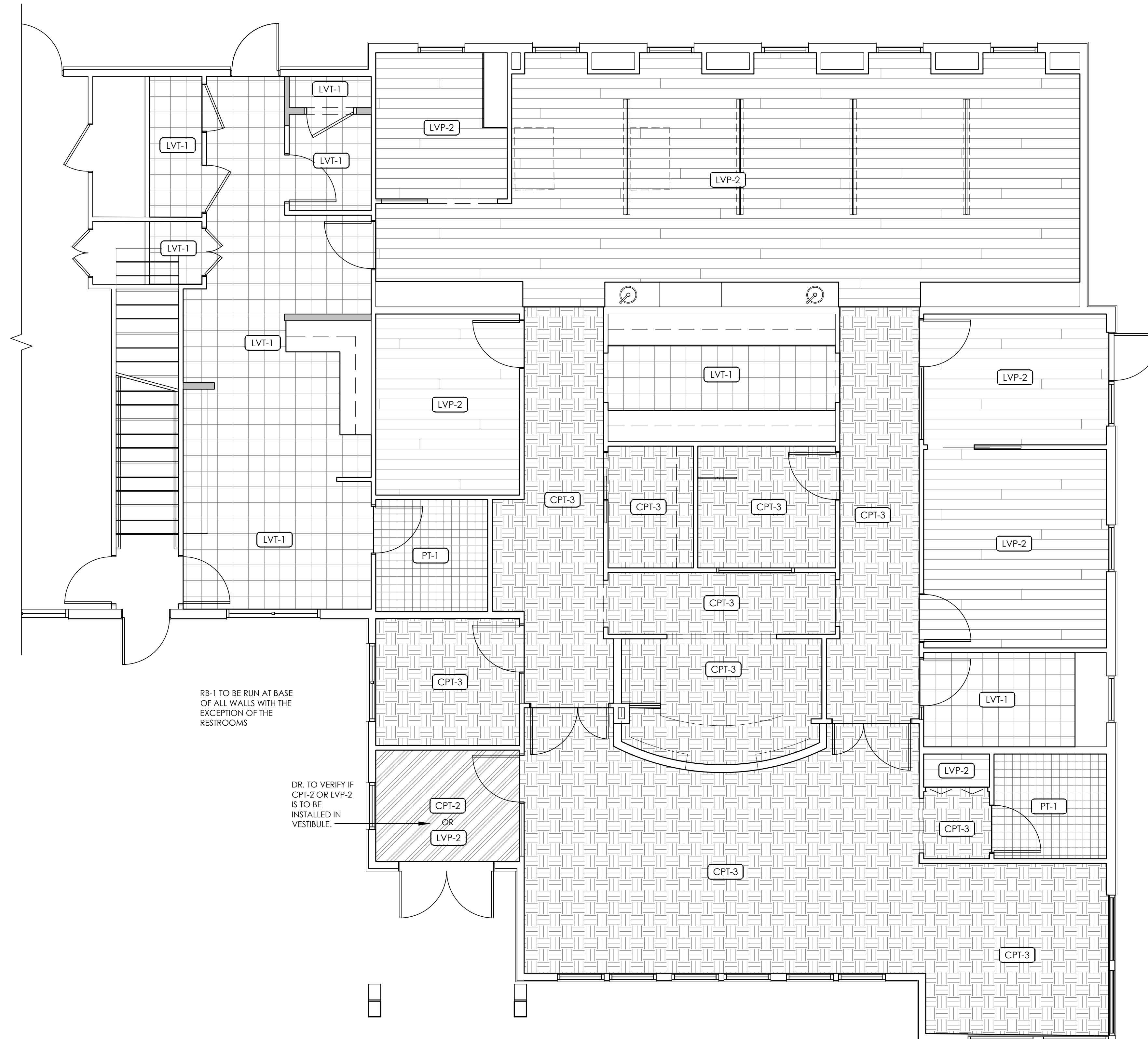

RB-1 TO BE RUN AT BASE OF ALL WALLS WITH THE EXCEPTION OF THE RESTROOMS

DR. TO VERIFY IF CPT-2 OR LVP-2 IS TO BE INSTALLED IN VESTIBULE.

**FLOOR FINISH PLAN**  
 1/4" = 1'-0"

**INTEGRATED DESIGN STUDIO™**  
 HENRY SCHEIN  
 10920 W LINCOLN AVE. WEST ALLIS, WI 53227  
 henryscheinintegratedesign.com

**PROJECT:**  
 DR. MARK STAPLETON  
 CASCADE KIDS DENTAL

**LOCATION:**  
 2995 HILYARD STREET  
 EUGENE, OR 97405

**HENRY SCHEIN REP:**  
 DAVID SHEETS

**REGION:**  
 OR-AK - OREGON

**PHONE #:**  
 541.517.8676

**-IMPORTANT NOTE-**  
 THIS DOCUMENT HAS BEEN PREPARED AS AN INSTRUMENT OF PROFESSIONAL SERVICE AND IS NOT AN ARCHITECTURAL PLAN. THE IDEAS/DESIGN INCLUDED HEREIN ARE THE SOLE PROPERTY OF HENRY SCHEIN DENTAL AND ARE PROTECTED UNDER COPYRIGHT. THESE PLANS MAY NOT BE USED OR REPRODUCED WITHOUT EXPRESSED WRITTEN CONSENT OF HENRY SCHEIN AND FULL PAYMENT OF ANY ASSOCIATED DESIGN FEES.  
**ALL DIMENSIONS ARE SUBJECT TO JOB-SITE VERIFICATION.**

**PROJECT NUMBER:**  
 22-0292

**PROJECT START DATE:**  
 08/22/2022

**INTERIOR DESIGNER:**  
 KAIT HEGEWALD  
**CONTACT INFO:**  
 PHONE: 631.247.2370

**REVISIONS:**

09/23/2022	KH
10/04/2022	KH
--/--	---
--/--	---
--/--	---
--/--	---
--/--	---
--/--	---

**INT.SQ.FT.=** PER ARCH  
**SCALE:** 1/4"=1'-0" **SHT. SIZE:** 24 x 36

**FLOORING PLAN**

**IF.2**

P:\ALL\_REGIONS\OR\_Oregon\_Abbott\Stapleton\_Mark\_ID\Project Master Folder\4-Construction Documents\Interior\Stapleton-34-C03

# WALL FINISH LEGEND

WALL FINISH:  
 (PA= PAINT , WC= WALL COVERING, CT= CERAMIC  
 TILE, PT= PORCELAIN TILE, PTB= PORCELAIN TILE BASE,  
 RB = RESILIENT WALL BASE)

NOTE: REFER TO MATERIAL LEGEND FOR COMPLETE  
 MATERIAL SPECIFICATIONS.

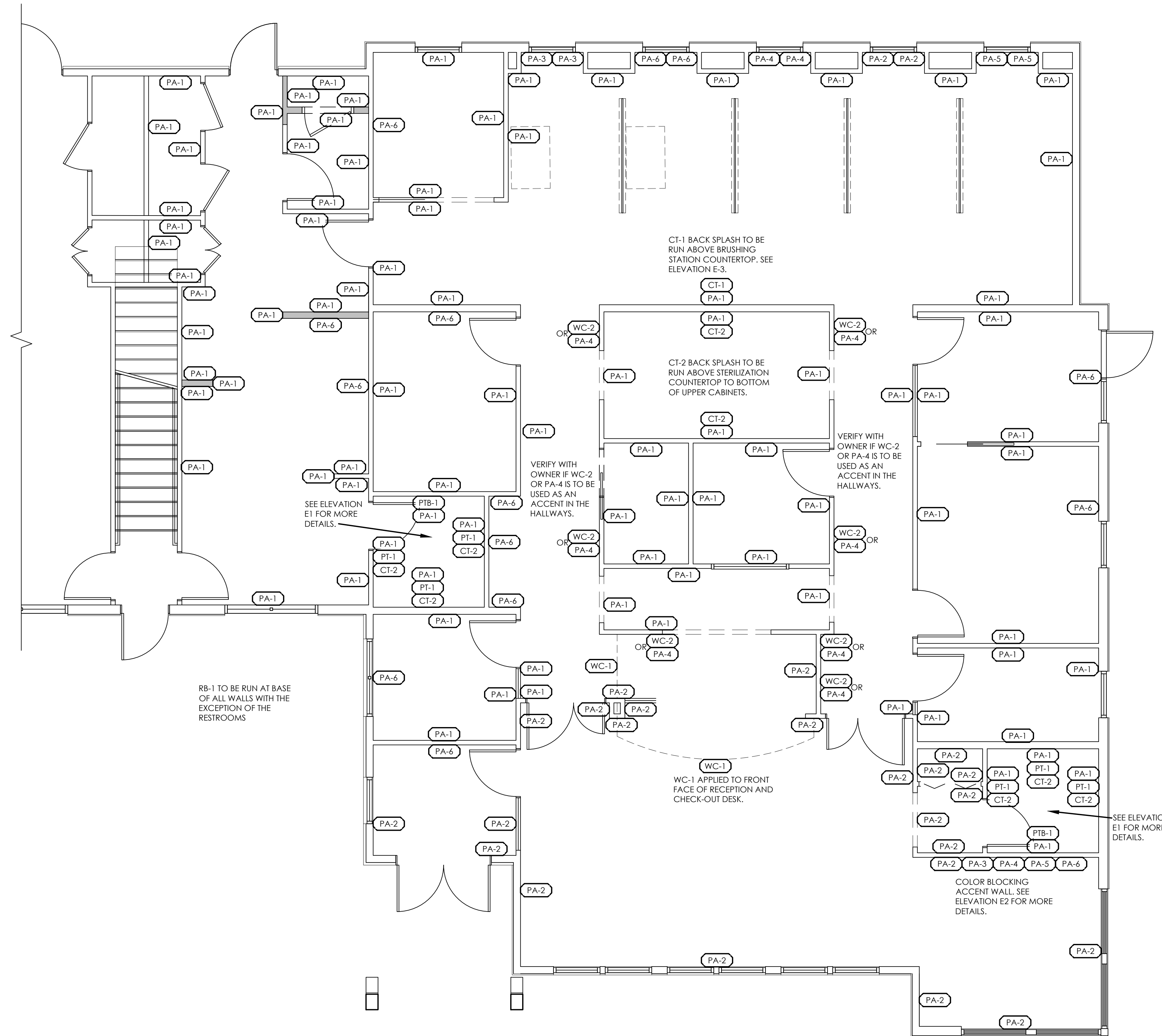

**WALL FINISH PLAN**  
 1/4" = 1'-0"

PROJECT:  
**DR. MARK STAPLETON  
 CASCADE KIDS DENTAL**

LOCATION:  
 2995 HILYARD STREET  
 EUGENE, OR 97405

HENRY SCHEIN REP:  
 DAVID SHEETS

REGION:  
 OR-AK - OREGON

PHONE #:  
 541.517.8676

**-IMPORTANT NOTE-**  
 THIS DOCUMENT HAS BEEN PREPARED AS AN INSTRUMENT OF  
 PROFESSIONAL SERVICE AND IS NOT AN ARCHITECTURAL PLAN.  
 THE IDEAS/ DESIGN INCLUDED HEREIN ARE THE SOLE PROPERTY  
 OF HENRY SCHEIN DENTAL AND ARE PROTECTED UNDER  
 COPYRIGHT. THESE PLANS MAY NOT BE USED OR REPRODUCED  
 WITHOUT EXPRESSED WRITTEN CONSENT OF HENRY SCHEIN AND  
 FULL PAYMENT OF ANY ASSOCIATED DESIGN FEES.  
**ALL DIMENSIONS ARE SUBJECT TO JOB-SITE VERIFICATION.**

PROJECT NUMBER:  
 22-0292

PROJECT START DATE:  
 08/22/2022

INTERIOR DESIGNER:  
 KAIT HEGEWALD  
 CONTACT INFO:  
 PHONE: 631.247.2370

REVISIONS:

09/23/2022	KH
10/04/2022	KH
---	---
---	---
---	---
---	---
---	---
---	---

INT.SQ.FT.= PER ARCH

SCALE: 1/4"=1'-0" SHT. SIZE: 24 x 36

WALL FINISH PLAN

P:\ALL\_REGIONS\OR\_Oregon\_Abbott\Stapleton\_Mark\_ID\Project Master Folder\4-Construction Documents\Int\Stapleton-34-C03

P:\ALL\_REGIONS\OR\_Oregon\Astoria\Astoria - Mark, ID Project Master Folder\Construction Documents\Stapleton-3F-C03

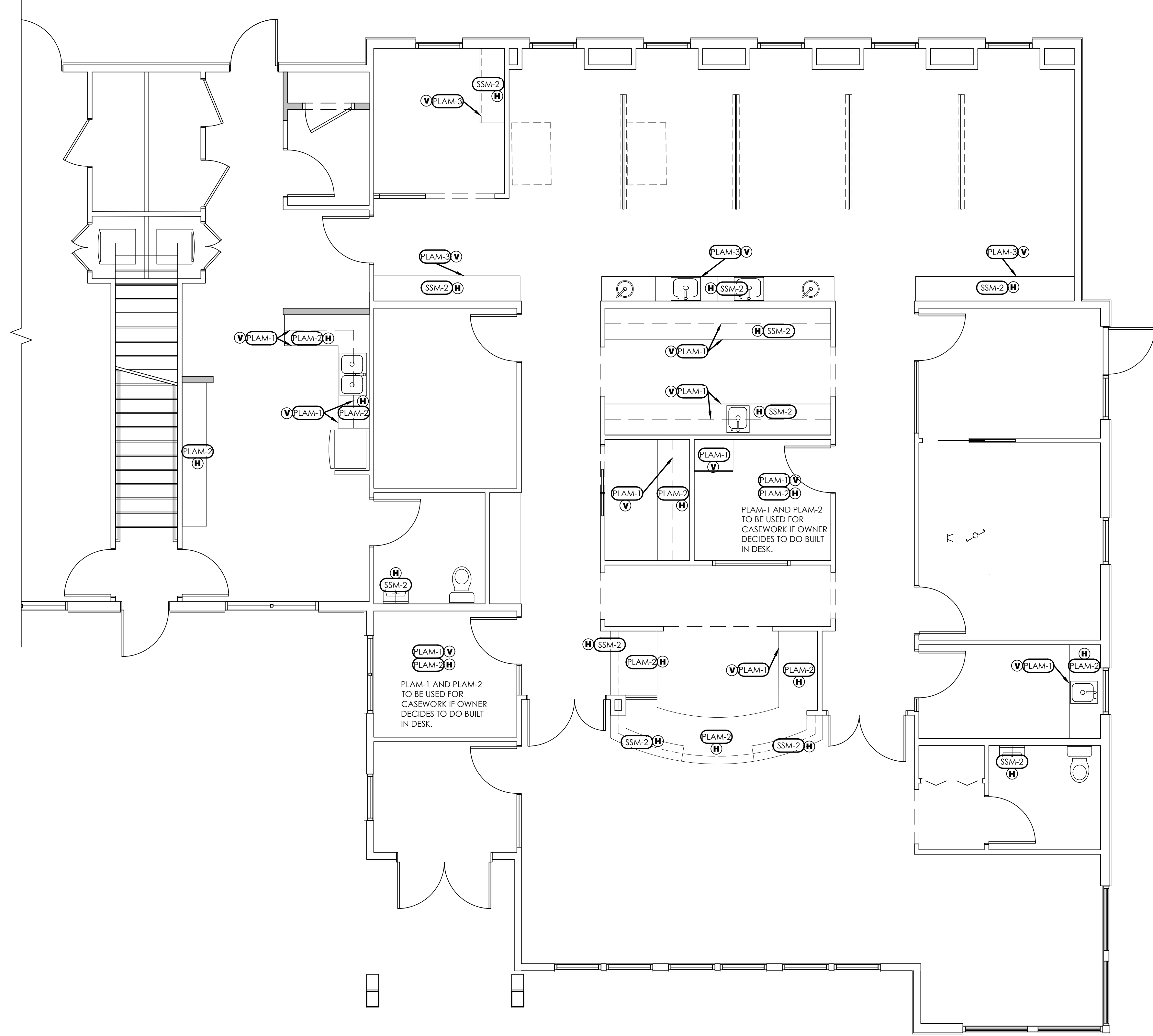

**CASEWORK & SURFACE PLAN**  
1/4" = 1'-0"

**CASEWORK & SURFACE LEGEND**

- (H) HORIZONTAL SURFACE
- (V) VERTICAL SURFACE

NOTE: GENERAL CONTRACTOR AND OR ARCHITECT TO PROVIDE SUBMITTALS OF ALL MILWORK DRAWINGS TO HENRY SCHEIN DENTAL FOR REVIEW.

NOTE: REFER TO MATERIAL LEGEND FOR COMPLETE MATERIAL SPECIFICATIONS.

**INTEGRATED DESIGN STUDIO™**  
HENRY SCHEIN  
10920 W LINCOLN AVE. WEST ALLIS, WI 53227  
henryscheinintegrateddesign.com

PROJECT: **DR. MARK STAPLETON CASCADE KIDS DENTAL**  
LOCATION: 2995 HILYARD STREET EUGENE, OR 97405

HENRY SCHEIN REP: DAVID SHEETS

REGION: OR-AK - OREGON

PHONE #: 541.517.8676

**-IMPORTANT NOTE-**  
THIS DOCUMENT HAS BEEN PREPARED AS AN INSTRUMENT OF PROFESSIONAL SERVICE AND IS NOT AN ARCHITECTURAL PLAN. THE IDEAS/DESIGN INCLUDED HEREIN ARE THE SOLE PROPERTY OF HENRY SCHEIN DENTAL AND ARE PROTECTED UNDER COPYRIGHT. THESE PLANS MAY NOT BE USED OR REPRODUCED WITHOUT EXPRESSED WRITTEN CONSENT OF HENRY SCHEIN AND FULL PAYMENT OF ANY ASSOCIATED DESIGN FEES. **ALL DIMENSIONS ARE SUBJECT TO JOB-SITE VERIFICATION.**

PROJECT NUMBER: 22-0292

PROJECT START DATE: 08/22/2022

INTERIOR DESIGNER: KAIT HEGEWALD  
CONTACT INFO: PHONE: 631.247.2370

REVISIONS:

09/23/2022	KH
10/04/2022	KH
--/--	---
--/--	---
--/--	---
--/--	---
--/--	---
--/--	---

INT.SQ.FT.= PER ARCH  
SCALE: 1/4"=1'-0" SHT. SIZE: 24 x 36

**CASEWORK & FINISH PLAN**

**IF.4**